Graphix

We fell in love with this quilt that features a mix of stripes, dots, and checks in bold colors. A candy cane binding provides the perfect finishing touch.

PROJECT RATING: **INTERMEDIATE**
Size: 52" × 65"
Blocks: 80 (6½") Fan blocks

MATERIALS

NOTE: Fabrics in the quilt shown are from the Graphix collection by Fabri-Quilt.

½ yard each of 14 assorted bright dot prints
6 fat quarters* assorted bright dot prints
14 fat quarters* assorted bright check prints
½ yard each of 5 assorted bright stripes
9 fat quarters* assorted bright stripes
3¼ yards backing fabric
Twin-size quilt batting
*fat quarter = 18" × 20"

Cutting

Measurements include ¼" seam allowances. Patterns for templates are on page 22.

From each of 8 (½-yard) dot prints, cut:

- 2 (7"-wide) strips. From strips, cut 6 (7") squares. Place cut-away template and quarter circle template atop each square, aligning straight edges; cut along curved edges *(Background Cutting Diagram)*.
- 6 Wedges.

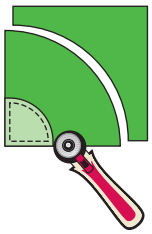

Background Cutting Diagram

QUILT DESIGNED BY **Sue Linam**. PIECED AND QUILTED BY **Kim Doan**.

Sue Linam resides in Parkville, Missouri with her family. She began sewing at an early age. As the Head Stylist at Fabri-Quilt, Inc./Paintbrush Studio, she is able to express her love of color and design through quilts.

Contact her at: www.Fabri-Quilt.com

From each of 6 (½-yard) dot prints, cut:

- 2 (7"-wide) strips. From strips, cut 6 (7") squares. Place cut-away template and quarter circle template atop each square, aligning straight edges; cut along curved edges *(Background Cutting Diagram)*.

From each dot print fat quarter, cut:

- 6 Wedges.

From each check print fat quarter, cut:

- 6 Wedges.

From each stripe ½ yard, cut:

- 2 (2¼"-wide) **bias** strips for binding.
- 6 Wedges.

From each stripe fat quarter, cut:

- 6 Wedges.

Block Assembly

1. Select 1 set of 3 similar-color wedges: 1 check, 1 dot, and 1 stripe; 1 background piece, and 1 quarter circle.

2. Join wedges as shown in *Arc Assembly Diagrams*.

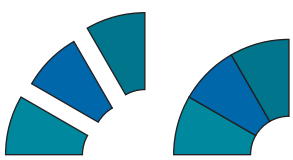

Arc Assembly Diagrams

3. Lay out arc, background piece, and quarter circle as shown in *Block Assembly Diagram*. Join to complete 1 Fan block *(Block Diagram)*. In the same manner, make 14 sets of 6 matching blocks. (4 blocks are extra)

Block Assembly Diagram

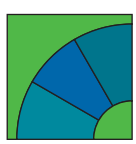

Block Diagram

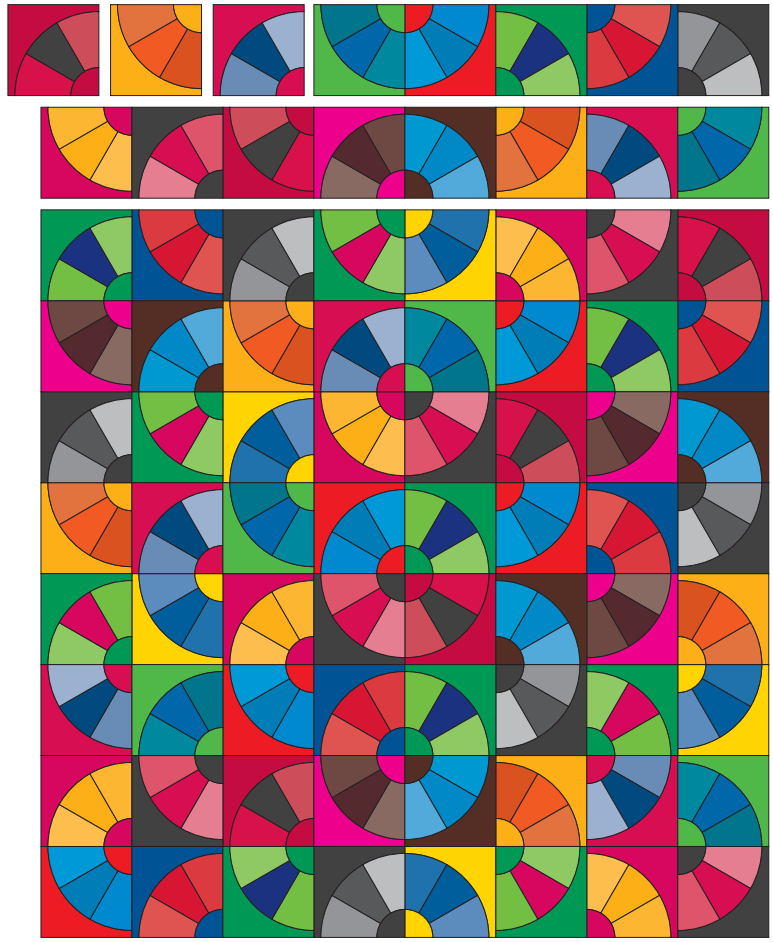

Quilt Top Assembly Diagram

WEB EXTRA

For instructions and video on sewing curved seams, go to www.FonsandPorter.com/scurseams.

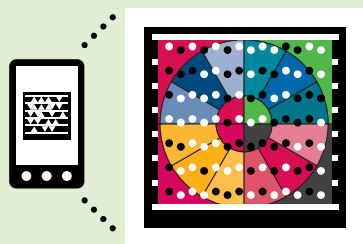

Quilt Assembly

1. Lay out blocks as shown in photo on page 18 and *Quilt Top Assembly Diagram*.

2. Join into rows; join rows to complete quilt top.

Finishing

1. Divide backing into 2 (1⅝-yard) lengths. Join panels lengthwise. Seam will run horizontally.

2. Layer backing, batting, and quilt top; baste. Quilt as desired. Quilt shown was quilted with allover loops and squiggles *(Quilting Diagram* on page 21*)*.

3. Join 2¼"-wide assorted stripes into 1 continuous piece for French-fold binding. Add binding to quilt.

Sew Smart™

Instead of mitering the binding corners, gently round the corners of quilt sandwich before adding binding. —Liz